

About us

The Bijapur Liberal District Education Association (BLDEA) was established in 1910. Founded by philanthropists and visionaries par excellence, who foresaw the tremendous scope and significance of education in North Karnataka region, the BLDE Association has emerged as one of the foremost charitable associations in Karnataka. Shri B. M. Patil, a renowned statesman, was one of the most notable custodians of the Association. The BLDE Association has honed and nurtured 75 educational institutions catering to the streams of Medicine, Pharmacy, Nursing, Engineering, etc.



With a dedicated staff exceeding 1500, the BLDE Association at present, offers world-class education to over 30,000 students at its sprawling campuses, replete with all the modern, state-of-the-art facilities and amenities. Continuing its tradition of educational development and advancement, the BLDE Association has established the autonomous 'BLDE University'.

B.L.D.E.A's College of Pharmacy was established in 1982 to cater the needs of Pharmacy education in north Karnataka and it has completed its 28 years of successful journey. Today it is imparting quality Pharmaceutical education at D.Pharm, B.Pharm, M.Pharm Pharm.D. and Ph.D. levels. For more than two decades, the College of Pharmacy has remained an icon among similar institutions of the region. The uncompromising quality of education, supported by well-planned infrastructure such as an accomplished faculty, spacious classrooms, well-equipped labs has attracted the students from all over the country.

The B.L.D.E Association has completed fruitful 100 years. It is the proud moment for us to celebrate its centenary year (1910-2010). On this occasion the association is organizing several seminars, workshops, training programmes and other sports & cultural events.

About the Seminar

The lungs or pulmonary system is the essential respiration organ in all air-breathing animals, including most tetrapods, a few fish and a few snails. The diseases associated with lungs or pulmonary system include asthma, chronic obstructive pulmonary disease, pulmonary fibrosis, infections such as bacterial (Tuberculosis), viral, Lung cancer, pulmonary hypertension, pulmonary embolism, broncho-pulmonary dysplasia, respiratory distress syndrome, acute respiratory

distress syndrome, alpha-1 antitrypsin deficiency etc. Based on recent information, many people suffer by respiratory illnesses worldwide. Tuberculosis, asthma and many other lung diseases are putting challenges to the researchers all over the world. Hence more developmental work is required in this area.

Objectives

- To highlight the needs for understanding disease causes, treatment methods and preventive measures.
- To elaborate the thrust area of research in the field of drug design and drug delivery.
- To enlighten the key elements of research like novel drug delivery system focusing on pulmonary diseases, executing research ideas, advanced techniques in drug design, drug synthesis, characterization etc.
- To translate the research from bench to bedside.
- To bring awareness among budding researchers regarding challenges and opportunities in the area of research.

Who can attend: Post graduate students, research scholars, faculty and industry staff.

Registration fees: Fees of Rs 300/- should be sent by DD on any nationalized bank drawn in favour of "The Principal, BLDEA College of Pharmacy" payable at Bijapur.

Accommodation: A limited hostel/dormitory accommodation will be provided for students and guest house/hotel accommodation will be provided for faculty members.

How to reach Bijapur: Bijapur is situated on NH13 and well connected with rail and road. Plenty of buses ply between Solapur & Bijapur, Hubli & Bijapur and Bangalore & Bijapur, Hyderabad & Bijapur. The nearest railway junctions Solapur (100 KM) & Miraj (120 KM) are well connected with different states.

Important Dates:

Abstract submission: 15th July 2010

Registration deadline: 20th July 2010

The selected abstracts will be intimated through e-mail.

ICMR Sponsored
Two Days
National Seminar

ADVANCES IN DRUG DESIGN & DRUG DELIVERY
FOR PULMONARY DISEASES

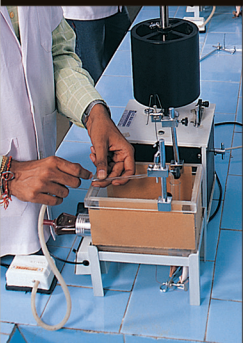

Resource Persons...

Dr. Sarasija. S
Al-Ameen College of Pharmacy
Bangalore(Karnataka)

Dr. N Udupa
Manipal College of
Pharmaceutical Sciences
Manipal, (Karnataka)

Dr. Srinivas Mutalik
Manipal College of
Pharmaceutical Sciences
Manipal, (Karnataka)

Dr. K. Ruckmani
Anna University
Tiruchinapally(T.N)

Dr. G. K. Khuller
Life care Innovations Pvt. Ltd.,
Gurgaon (Haryana)

Dr. V. M. Kulkarni
Poona College of Pharmacy,
Pune, (Maharashtra)

Dr. S. K. Kulkarni
Bombay College of Pharmacy
Mumbai (Maharashtra)

Dr. Gopal Krishna Rao
Al-Ameen College of Pharmacy
Bangalore (Karnataka)

Dr. A. R. Bhat
KLE University College of
Pharmacy, Belgaum(Karnataka)

Dr. V. Mallareddy
Shri Sai Krupa College of
Pharmacy, Siddipet (A.P.)

Organizing Committee

Patron

Shri. M. B. Patil
President & Chairman
B.L.D.E Association, Bijapur

Chief Convener

Dr. Navanath V Kalyane
Principal
09448947496

Advisory Committee

Prof. Y.S. Agasimundin Prof. S. N. Motagi

Scientific Committee

Dr. R. V. Kulkarni. 9845619296 Mr.. C. C. Simpi. 9448440207

Registration Committee

Dr. C. C. Patil. Dr. B. Shivakumar Mr. S. Z. Inamdar Mr.. Mohankumar
9343532431 9008839355

Accommodation Committee

Mr. B. S. Hunasagi Mr. Prakash Biradar Mr. M. S. Bidari
9845585021 9880213934

Hospitality Committee

Mr. C. V. Nagathan Mr. R. G. Patil Mr.. S. C. Marapur

Publicity Committee

Mr. R. V. Heralgi Mr. S. R. Karajagi Dr. H. Shivakumar

Souvenir Committee

Mr. S. K. Patil Dr. H. Shivakumar Mr. Nanjappaiah

Co-Patron

Dr. M. S. Dhotrad
Director, College of Pharmacy
Bijapur

Co-ordinators

Shri. R. B. Kotnal.
09448830875
Shri. J. S. Patil.
09448816812

BLDEA
Centenary Year 2010



ICMR Sponsored....

ADD&DDPD

30 & 31 July

2010

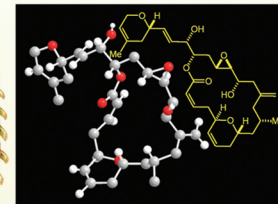
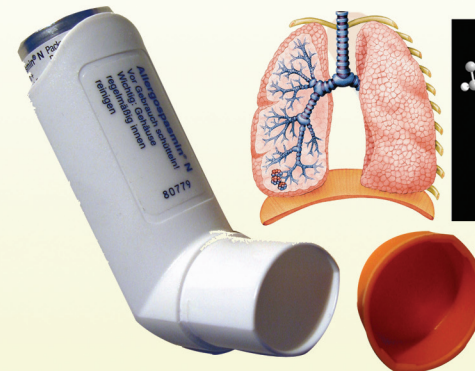

B.L.D.E.A.'S COLLEGE OF PHARMACY

B.L.D.E University Campus, Bijapur, 586 103, Karnataka

Ph: 08352-264004, Fax: 08352-262643,

Mobile: 09448830875, 09448816812, 09448947496,

E-mail: bldepharma.seminarinfo@gmail.com

www.bldeapharmacy.org

